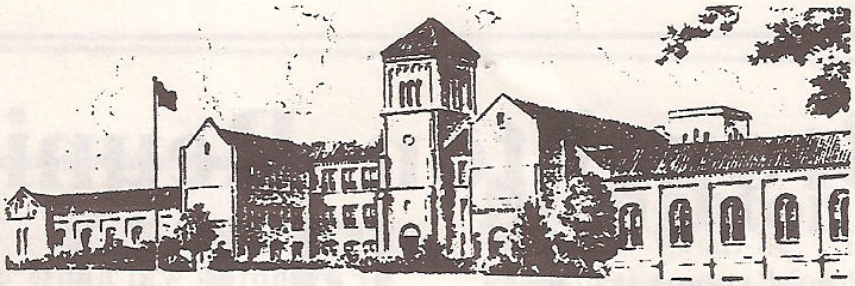

Alumni News

Volume 1, Number 1 Broughton Alumni Association November, 1985

Broughton Alumni Association Organizes

On the 10th of June 1985 the Needham B. Broughton Alumni Association was officially established. All the legal work has been done and we are now ready to get down to business. The purpose of this organization as stated in the Articles of Incorporation is as follows:

> "To develop a scholarship program to aid Broughton graduates and to establish and strengthen alumni relations with Broughton High School and to perform any other lawful non-profit functions."

The first meeting of the Association was held on June 11. 1985 and the following officers were elected:

William M. Teague '48-President
Kelley R. McNamara '80-Vice
Carol Christian '79- Secretary
Randy Worth '64-Treasurer

The following Board of Directors are:
Mac Boxley '60
Pat Schell '46
Bill Hubbard '58
Bill Craven '38
Banks Edwards '84

It was decided to make the annual membership dues $5.00 per graduate so there is a form for each of you in this newsletter. The interest from these $5.00 annual dues will be primarily used to fund scholarships for graduating seniors at Broughton High School. Our Federal tax exempt status has been approved, so your dues will be tax deductable. Please fill out and send it to the enclosed address as soon as possible.

The class of 1984 earmarked their gift to the school to be used for the formation of this organization. This amount was approximately $2500. Also there is $4,000 in a memorial fund given in the name of Charles "Gig" Lloyd to be used as a scholarship to a worthy graduate of Broughton. So you see we have "seed" money, but need your support to further the effort. Thank you!

See back page for form.

All-Broughton Reunion

The first ever all-time Needham Broughton High School Reunion is planned for July 3-4-5-6, 1986, covering 57 classes from 1930 thru the '86 graduates. Anyone who ever attended Broughton is invited, not just graduates.

This effort is being put together by Ben Templeton-Hugh Morton '46 who developed and promoted along with Jack Murdock Hugh Morson '53 the highly sucessful Hugh Morson Reunion last year.

Predictions are for a crowd exceeding 5,000, making it the largest high school reunion ever, exceeding the 4,700 figure of Orlando's Winter Park High School, recognized by the Guinness Book of World Records as the current record holder. A similar reunion for old Hugh Morson High's 30 classes in 1984 drew over 2,000.

Tonight's meeting will be conducted by Ben Templeton, co-chairman of the Morson Reunion and president of Ben Temp Promotions, the guiding force behind the reunion idea. Reps from each class will come from volunteers and from this group will come a six-member steering committee representing the six decades involved. Each class rep will be responsible for locating and contacting its own members. Hotel reservation cards and information flyers will be furnished to all reps at no cost. Each class will be reimbursed $2 per member, based on reunion registration. Tickets will be $30 per person and will include every function except a special sports luncheon on July 4th and $2 admission to a reunion dance July 3rd. It will be so stated on the info sheets but I will tell you now that no Reunion ticket requests AFTER June 30 will be honored and checks will be returned and NO TICKETS will be available at the door except those paid for by June 30.

Five hotels will house our guests: North Raleigh Hilton, Quality Inn Mission Valley, The Raleigh Inn, The Raleigh Hilton (Hillsborough St.), and The Raleigh Marriott. All will honor rates of $40 per night, single or double. Classes will be assingned a hotel for headquarters as close to by decade as possible. This will be done in time for our next meeting. Reynolds Coliseum, the Civic Center and new National Guard Armory are booked for events to be attended by everyone. Class reps should encourge local and nearby residents to reserve sleeping space and avoid driving after partying. Please note the $40 rate is extremely low but was insisted on by BTP to help keep our folks off the roads at night.

Tentative program:

July 3—Check in after 2 pm; Dance 8-12 at the Raleigh Inn for everyone. Reunion Registration desk at each motel open from 2-6 pm. Pick up name tags, etc.

July 4—Registration desks open 10 am-5pm; luncheon for all former Broughton and Raleigh High (Morson and Broughton) athletes and guests, honoring as many former coaches at both schools as can be located. Luncheon co-chairmen will be Bill Croker of Broughton and Jack Murdock of Morson. Further details forthcoming. Beginning at 6 pm, each hotel will host a social hour, dinner and dance for its reunion occupants. July 4th is an ideal time for individual class reunions at breakfast, brunch, lunch or simple social affair.

July 5—Lunch for everyone catered by Barbeque Lodge, US 1 North. Further details forthcoming. Afternoon perfect for individual class planning. Dinner planning incomplete. The Reunion Grand Ball will be 8-12 at the Civic Center (band to be announced). **Continued on p. 3**

SALUTE THE CAPS

Continued from p. 2

July 6—Coffee and goodies at each hotel at 9 am. Other plans pending. Reunions of this magnitude are once in a lifetime. From experience, I can tell you things will start awfully slow, then a gradual interest increase until two months beforehand when we'll have our hands full! It's great fun that you will cherish forever! Thank you for your interest!

Missing

Your Alumni Association has, with the help of the staff at NBHS, all the class rosters except '31, '32, '37, '61, '65, '66, '67, '68, '70, '72. If you know anyone who could lead us to these classes, please let us Know on your membership form.

Broughton alumni on current staff

There are 12 member of the staff at Broughton who attended Broughton while in high school. We feel this says something about the quality of teaching at Broughton today and of the legacy this provides. They are as follows:

Carol Christian	'79
Sally Smisson	'49
Wynn Cherry	'75
Al Gurganus	'71
Sammy Small	'63
Annette Penland	'56
Reggie Towns	'79
Lee Britt	'72
Karen Cason	'72
Leslie Jones	'72
Jane Norton	'69
Margaret Brown	'60

Below is a reprint from the June 25, 1985 News and Observer. I think it speaks for itself and hopefully will stimulate all of us to rededicate ourselves to the institution that was influential in all our lives.

Graduate presents funds for endowment to school

By BILL KRUEGER
Staff Writer

Two teachers at Broughton High School in Raleigh will receive an additional $5,000 in salary as a result of an endowment set up at the school with a $100,000 gift from a Broughton graduate to encourage professional excellence.

Wake school officials, former Gov. James B. Hunt Jr. and local business and political leaders gathered at the school system's offices Monday for the presentation of a $100,000 check from Richard H. Jenrette, a 1947 graduate of Broughton and chairman of the Wall Street firm of Donaldson, Lufkin and Jenrette.

Superintendent Robert E. Bridges said the first two holders of the "Jenrette Chairs," which the endowment will establish, will be chosen this fall and will receive the $5,000 salary supplement toward the end of the 1985-86 school year.

The $5,000 supplements normally will be awarded for five-year terms, at the end of which the endowment will be renewable, Bridges said Monday.

But one of the first two teachers will receive a three-year award so that the terms will be staggered, Bridges said. There is no limit on the number of times a teacher can be named to a Jenrette chair.

The annual supplements will come from interest earned on the $100,000, which will be invested and managed by the Wake Education Foundation, a private nonprofit organization established in 1983 to raise money for the county school system from the private sector.

Jenrette said Monday that the idea for the endowment came from Hunt. "The governor triggered a nerve," Jenrette said during a press conference. "Why should universities have a monopoly on all the private fund-raising? I'm hopeful that the gift I'm making today will be like priming the pump" and lead to similar gifts.

Hunt said the endowment, thought to be the first of its kind in a public high school, could help raise teachers' salaries to levels that would attract the best to the profession. Hunt said he hoped that groups like parent-teacher associations and reunion gatherings could raise funds for similar endowments throughout the state.

Bridges said endowments are one way to attract and retain quality teachers. "We are simply no longer competitive with professions requiring similar training and commitment," he said. "High on the list of things to improve about the profession is the salary structure."

Bridges predicted that within five years the system could have similar supplements available in 80 percent of the county's schools. He noted that the Jenrette gift has already spawned a pledge of a $25,000 endowment for Cary High School by a group of Cary businessmen.

To be selected to fill a Jenrette chair, teachers must be tenured and have taught at Broughton for five years. They also must be nominated by a selection committee to include the Broughton principal, the student body president, a parent, a Broughton graduate, two teachers, a representative of a college education school, a system administrator and a foundation representative.

Karen D. Garr, president of the Wake Association of Classroom Teachers, had previously raised questions about the equity of the endowment. She said in a telephone interview Monday that some of her concerns had been addressed by Bridges' proposal to implement the endowment.

Staff photo by Harry Lynch

Richard H. Jenrette discusses donation at news conference

Forty years of quarterbacking

In the fall of 1944 the Raleigh Caps, as the football team was known then, started the season with the first single wing but after two games discovered that the number one quarterback, Joe Jordan, was too old and ineligible so Coach Lee (Rock) Stone installed the T-formation. Listed below are the guys who played quarterback for the Raleigh/Broughton Caps from '44 to '84. We know we have left some people out and made some mistakes but we hope you enjoy the memories.

1944 B. K. Grow (Doctor)
George Pickett (Manufacturer's Rep)
Jimmy Phillips (Unknown)

1945 Jimmy LeSane (Manufacturer's Rep)
Rex Eatman (Chiropractor)

1946 Jimmy LeSane (Manufacturer's Rep)
Lewis "Pee Wee" Poole (Builder)

1947 Jimmy LeSane (Manufacturer's Rep)
Lewis "Pee Wee" Poole (Builder)

1949 Jeff Newton (Insurance)
Howard DeBerry

1950 Bobby Lassiter (deceased)

1951 Jerry Hartzog (Doctor)
Jack Murdock (Dept. of Trans.)

1952 Jack Murdock (Dept of Trans.)

1953 Jerry Hartzog (Doctor)

1954 Tommy Little

1955 Tommy Little
Whirley Boxley (Property Manager)

1956 Ferg Norton (Naval Officer)
George Hines

1957 Grady Ferrell

1958 Mac Boxley (Attorney)

1959 Mac Boxley (Attorney)

1960 Tommy Snotherly

1961 Larry Honeycutt

1962 Kip Ferrell (Doctor)

1963 Woody Eatman (Carpet Business)

1964 Charles Holland
Bob Murray
Jim Brandt
Randy Cameron

1965 Charles Holland
Bill Edwards
Brent Ferrell
Jimmy Brown

1966 Bill Edwards

1967 Bill Brafford (Attorney)

1968 Robbie Correll

1969 David Dupree
Preston Ruth
John Holding (Carolina Ready-Mix)

1970 David Turner (Lowe's Hardware)

1971 David Turner (Lowe's Hardware)

1972 Mark Dickerson

1973 Joe Powell

Continued on p. 7

Caps quarterbacks

Continued from p. 6

974 Bill Vogidees
Jeri Morton (Mort's Trophies)

975 Kirby Rowe

976 Jeri Morton (Mort's Trophies)
Sandy Cockrell (C. P. A.)

977 Tim Handy

978 Duane Green

979 Duane Green

980 David Henry

981 David Henry

982 Alphonso Stevens

983 Stacy Miller (Wake Forest Univ.)
Harrison Murray

984 Harrison Murray